



## To Add an Activity

1. In the Dec abc e a Dec /Re f e d d .Y be ffe ed e  
c a e a cabef e a e f e a ca

SSTU0088 Applicant Progressions Jane Monaghan TRAINING Started 02-AUG-2007 12:28

App No: 000710052  
 Person Code: 277720  
 Postal Applicant

References: Three Recommendation: Rec

**Application Details**

App. No. 1 Type: PG Entry Date: 01-OCT-2007 MoA: FT Status: **ROLLED-FWD**  
 Prog: C1601R Biology PGYR07/08 Per: 1 QAF: DPHIL  
 Dept: BIOLOGY AND ENVIRONMENT H/O: Home V/E: No

Decisions

Decision	Date	By
CO-ACCEPT	26-APR-2007	Miss J Baker
CO-SENT	18-APR-2007	Miss L Brown
CO-OFFER		

2. If e e a C d a Offe eec e c d f e ffe a d c c **Save**

Add Condition

Code: BA Type: Bachelor of Arts  
 Grade:   
 Comment:   
 Save Add Cancel

3. E e **add** a e c d **bac** e Dec ab
4. T add eec c e e e a ca , c c e **Seec C** **Ne**

## To Add a Selector

You can add a Selector to a candidate's data (effective / effective), and a candidate can be added to a selector.

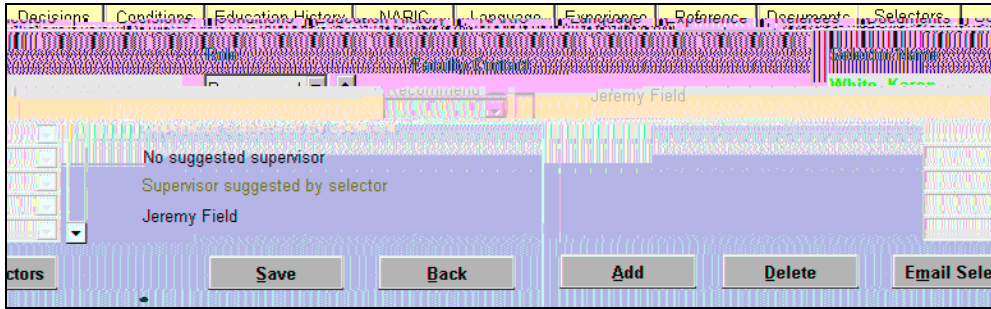

1. Click **Add** to add a new selector record.
2. Enter the selector name and click **Save**.

## Viewing Applicants by Status (SSTU0198)

You can view a list of candidates, and you can add a candidate to a selector.

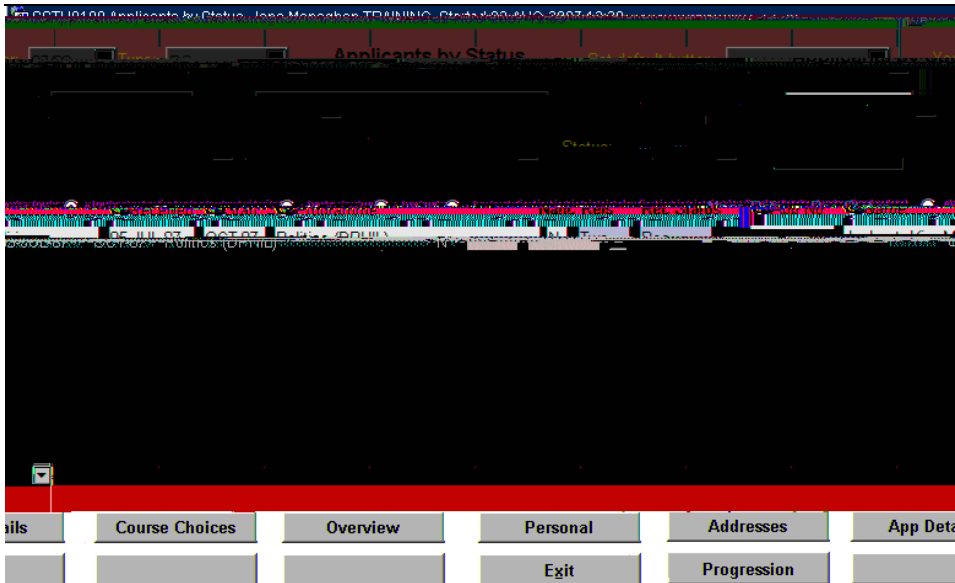

## Recommendation Status

Eac a ca a e a Rec Sa , c dffe e f e A ca Sa , a d dcae  
e e a Recc e da a d/ aC e a bee added S e D ec b Seec :  
• Rec = A dec Rec e da ffe a bee added S e D ec